

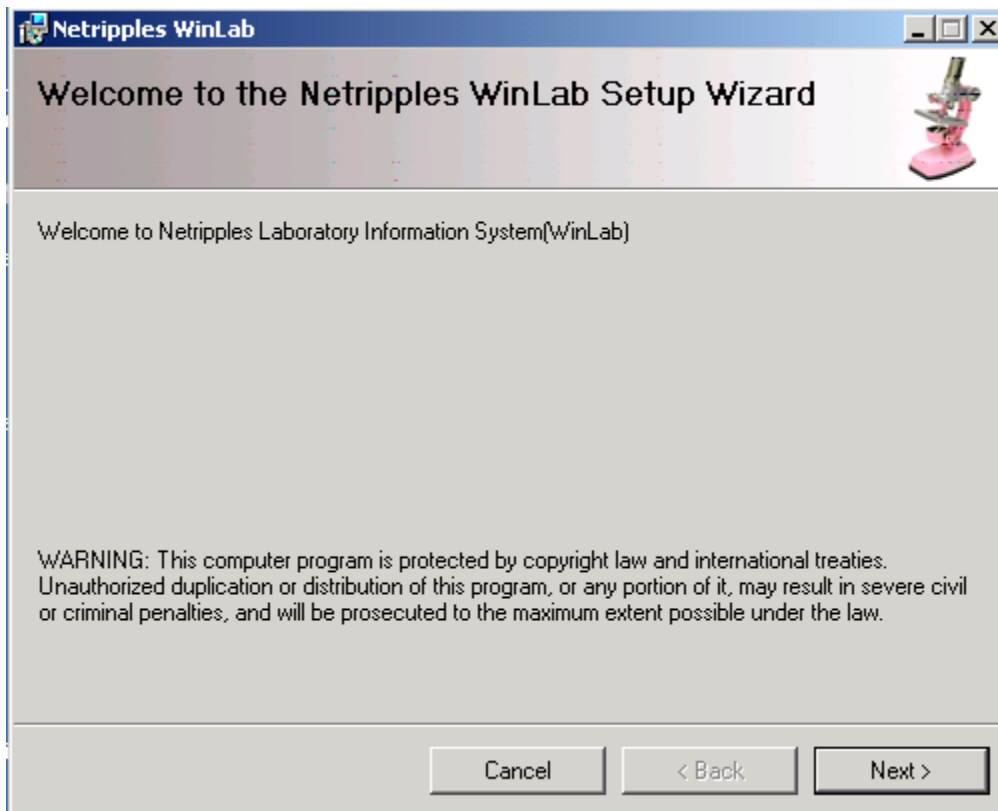

Steps for installing Setup File:

- 1) The prerequisites for installing setup file is to have .net framework 2.0 and visual studio 2005 installed in your computer.
- 2) Click on the setup file created on the desktop of your computer.
- 3) After that a new window will pop-up.



Netripples WinLab

License Agreement



Please take a moment to read the license agreement now. If you accept the terms below, click "I Agree", then "Next". Otherwise click "Cancel".

END-USER LICENSE AGREEMENT FOR NETRIPPLES SOFTWARE APPLICATIONS

IMPORTANT-READ CAREFULLY: This End-User License Agreement ("EULA") is a legal agreement of Netripples group of companies worldwide and it accompanies any System software that accompanies this EULA. YOU AGREE TO BE BOUND BY THE TERMS OF THIS EULA BY INSTALLING, COPYING, OR USING THE SOFTWARE. IF YOU DO NOT AGREE,

I Do Not Agree I Agree

Cancel < Back Next >

License Agreement



Please take a moment to read the license agreement now. If you accept the terms below, click "I Agree", then "Next". Otherwise click "Cancel".

END-USER LICENSE AGREEMENT FOR NETRIPPLES SOFTWARE APPLICATIONS

IMPORTANT-READ CAREFULLY: This End-User License Agreement ("EULA") is a legal agreement of Netripples group of companies worldwide and it accompanies any System software that accompanies this EULA. YOU AGREE TO BE BOUND BY THE TERMS OF THIS EULA BY INSTALLING, COPYING, OR USING THE SOFTWARE. IF YOU DO NOT AGREE,

- I Do Not Agree I Agree

Cancel < Back Next >



Customer Information



Enter your name and company or organization in the box below. The installer will use this information for subsequent installations.

Name:

Organization:

Netripples WinLab

Select Installation Folder



The installer will install Netripples WinLab to the following folder.

To install in this folder, click "Next". To install to a different folder, enter it below or click "Browse".

Folder:

C:\Program Files\Netripples\Netripples WinLab\

Browse...

Disk Cost...

Install Netripples WinLab for yourself, or for anyone who uses this computer:

- Everyone
- Just me

Cancel

< Back

Next >

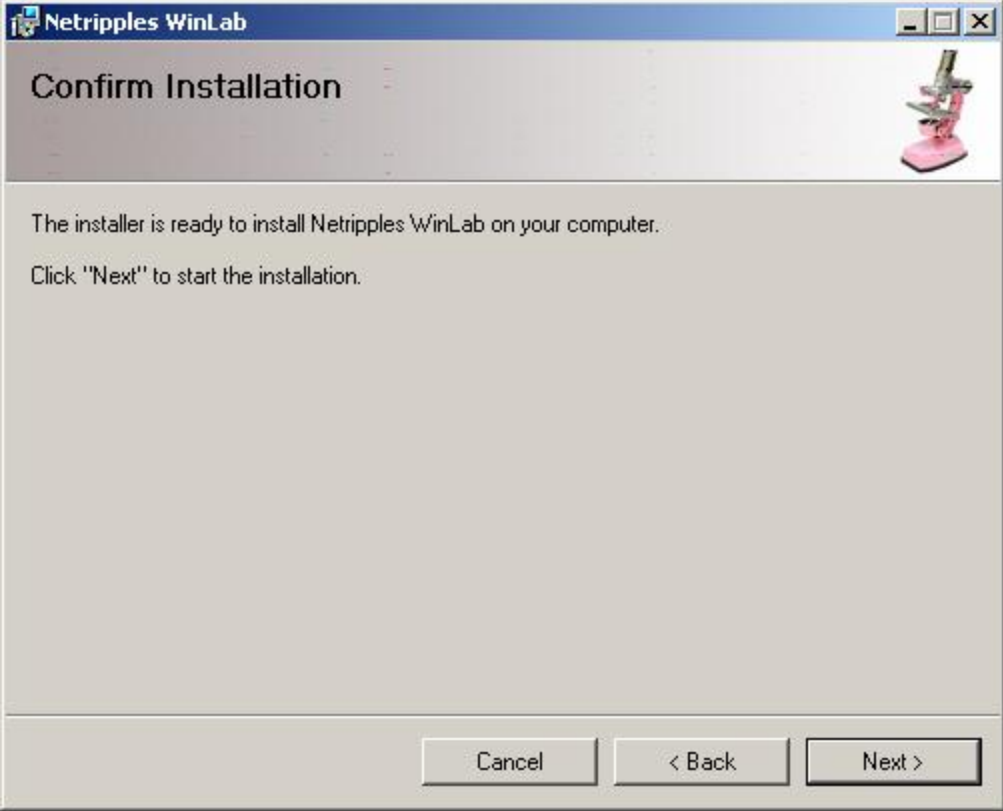

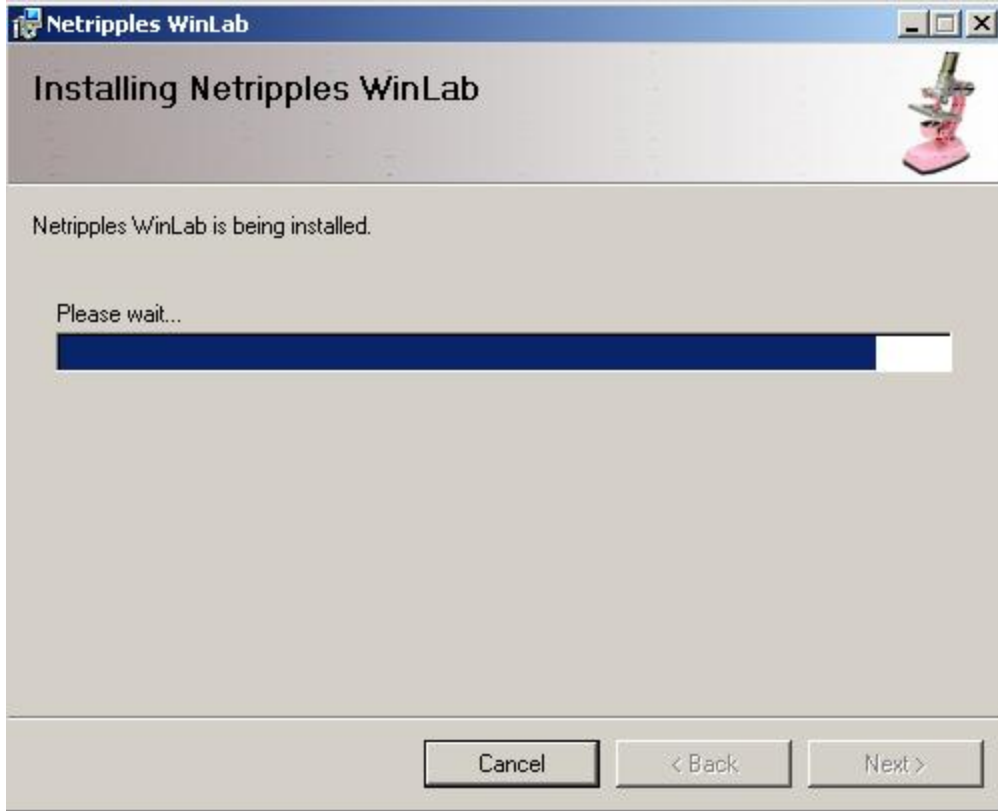

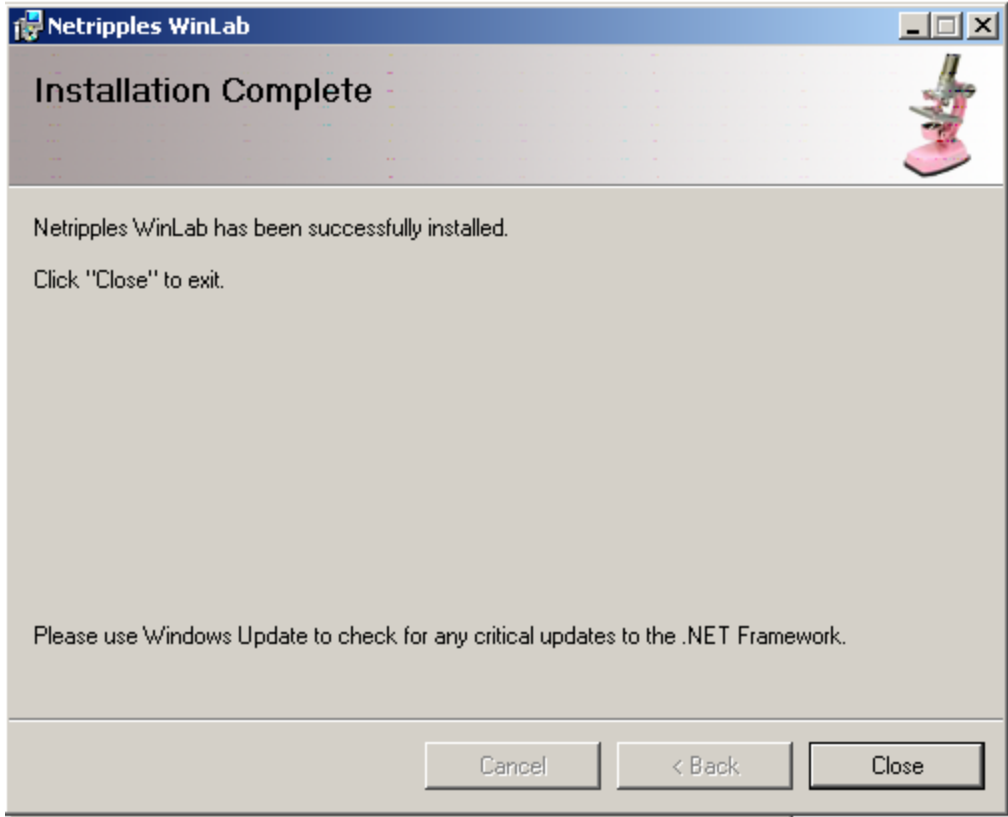

Installation Complete



Netripples WinLab has been successfully installed.
Click "Close" to exit.

Please use Windows Update to check for any critical updates to the .NET Framework.

Cancel

< Back

Close