



### Steps for Installing the Netripples Pharmacy System.

After downloading the software extract the downloaded software and find the below path of setup icon to run the set up.

**Path : Open Pharmacy setup 5.0 folder, then open Netripples Pharmacy System, then open Product Configuration1 folder, open Release 1 folder, open Disk Images Folder, Open Netripples Pharmacy 5.0 Setup Folder, Find the Setup Icon and double click on it to run the setup.**

**Step 1:** Click on the [Next >] button .On clicking [Next>] button it will open License Agreement screen. Read the EULA agreement carefully and click on the **I accept the terms in the license agreement** radio button .click the [Next>] button as shown below



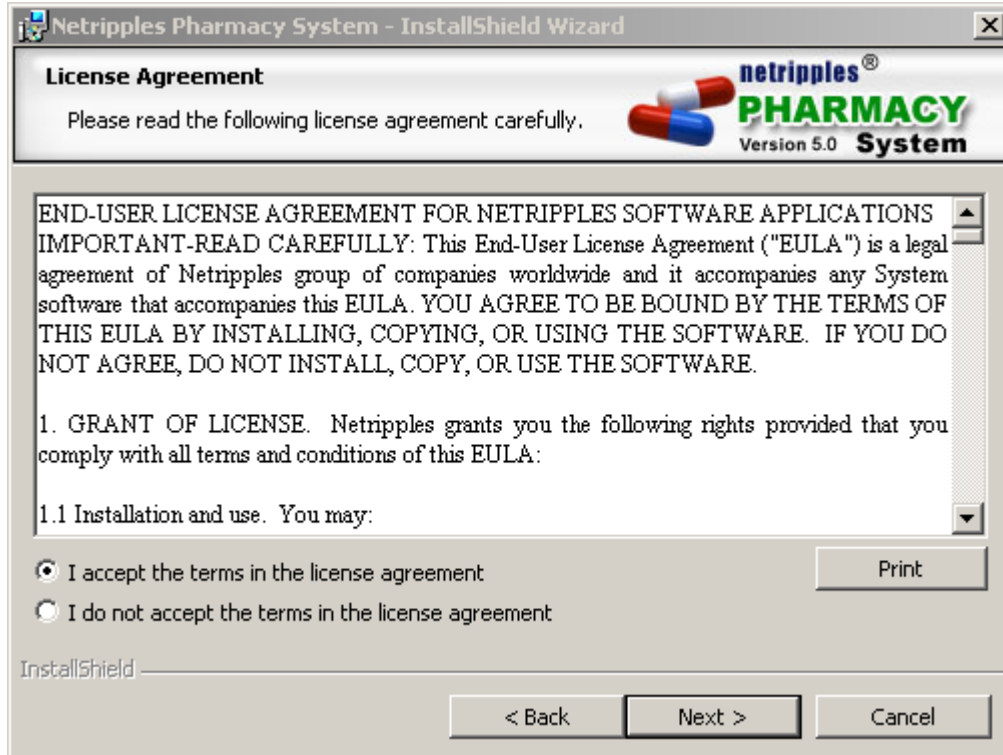

**Step 2:** Enter User Name and Organization name in the text fields and click on the [Next>] button.

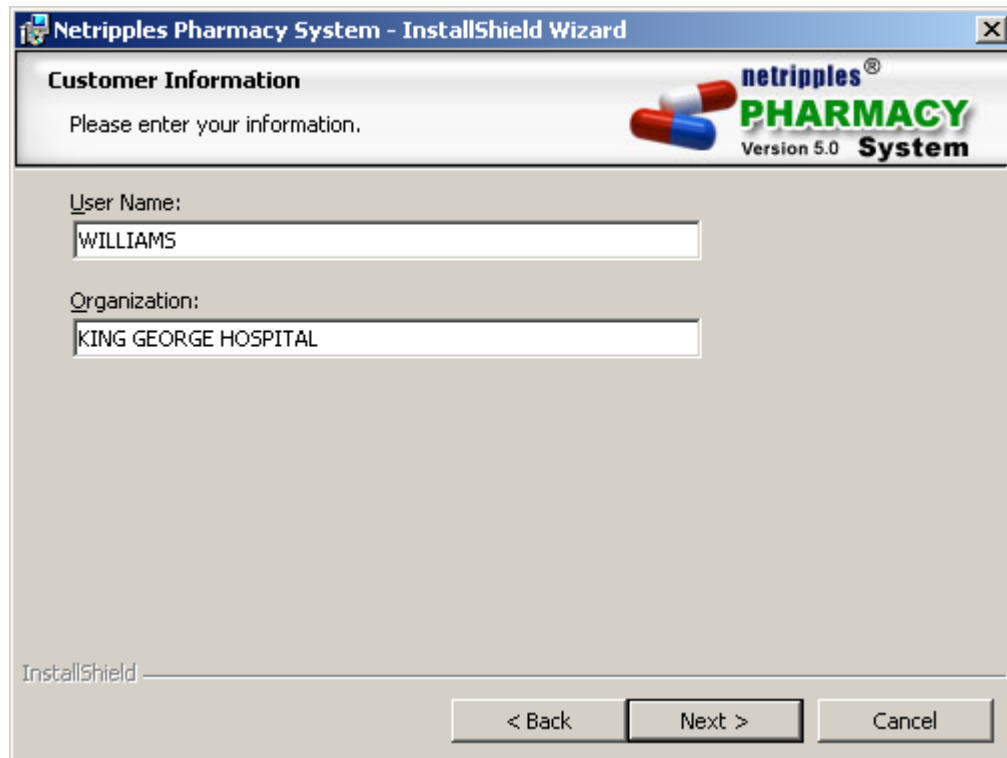

The screenshot shows the 'Customer Information' step of the Netripples Pharmacy System - InstallShield Wizard. The window title is 'Netripples Pharmacy System - InstallShield Wizard'. The main heading is 'Customer Information' with the instruction 'Please enter your information.' The Netripples PHARMACY Version 5.0 System logo is in the top right. There are two text input fields: 'User Name:' containing 'WILLIAMS' and 'Organization:' containing 'KING GEORGE HOSPITAL'. At the bottom, there are three buttons: '< Back', 'Next >', and 'Cancel'. The 'InstallShield' logo is visible in the bottom left corner.

**Step 3:** Select **Complete** radio button and click on the [Next>] button to start the installation process.

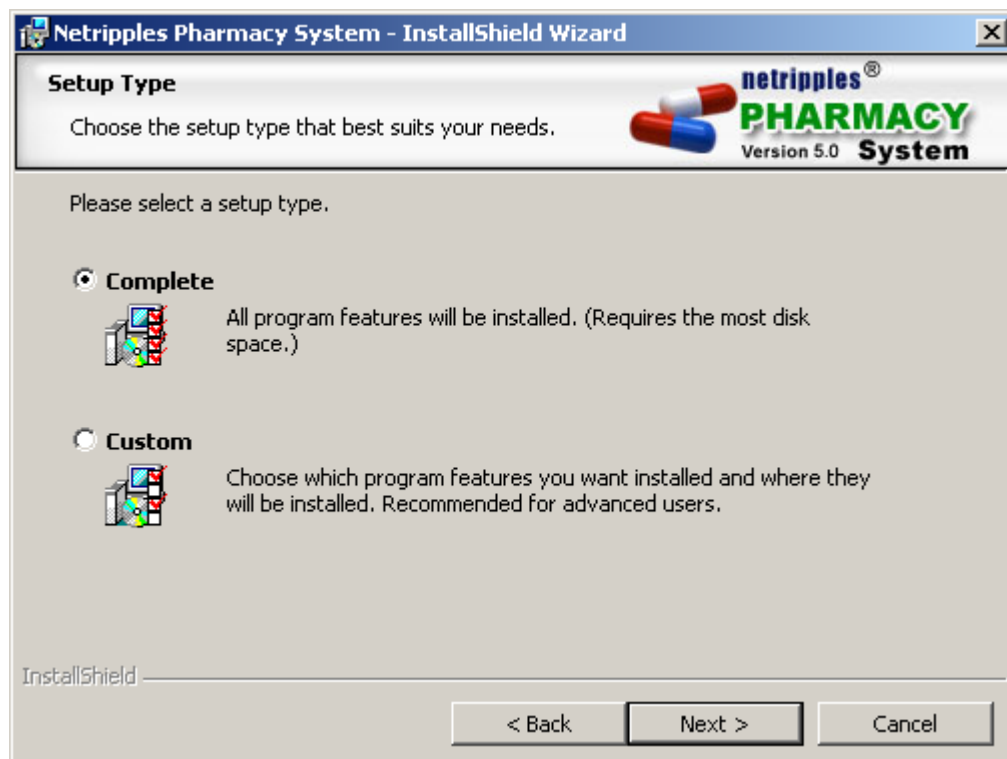

The screenshot shows the 'Setup Type' step of the Netripples Pharmacy System - InstallShield Wizard. The window title is 'Netripples Pharmacy System - InstallShield Wizard'. The main heading is 'Setup Type' with the instruction 'Choose the setup type that best suits your needs.' The Netripples PHARMACY Version 5.0 System logo is in the top right. The text 'Please select a setup type.' is displayed. There are two radio button options: 'Complete' (selected) with a description 'All program features will be installed. (Requires the most disk space.)' and 'Custom' with a description 'Choose which program features you want installed and where they will be installed. Recommended for advanced users.' At the bottom, there are three buttons: '< Back', 'Next >', and 'Cancel'. The 'InstallShield' logo is visible in the bottom left corner.

**Step 4:** Click on the [Install] button to start the installation process.

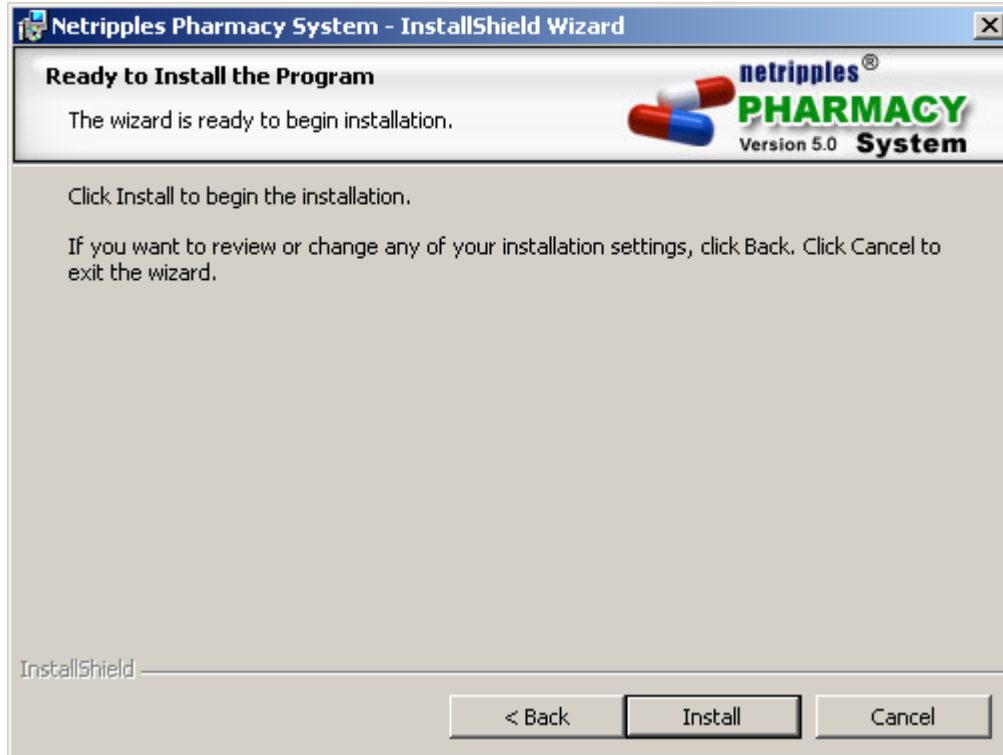

**Step 5:** Now the installation process may take few minutes while installing

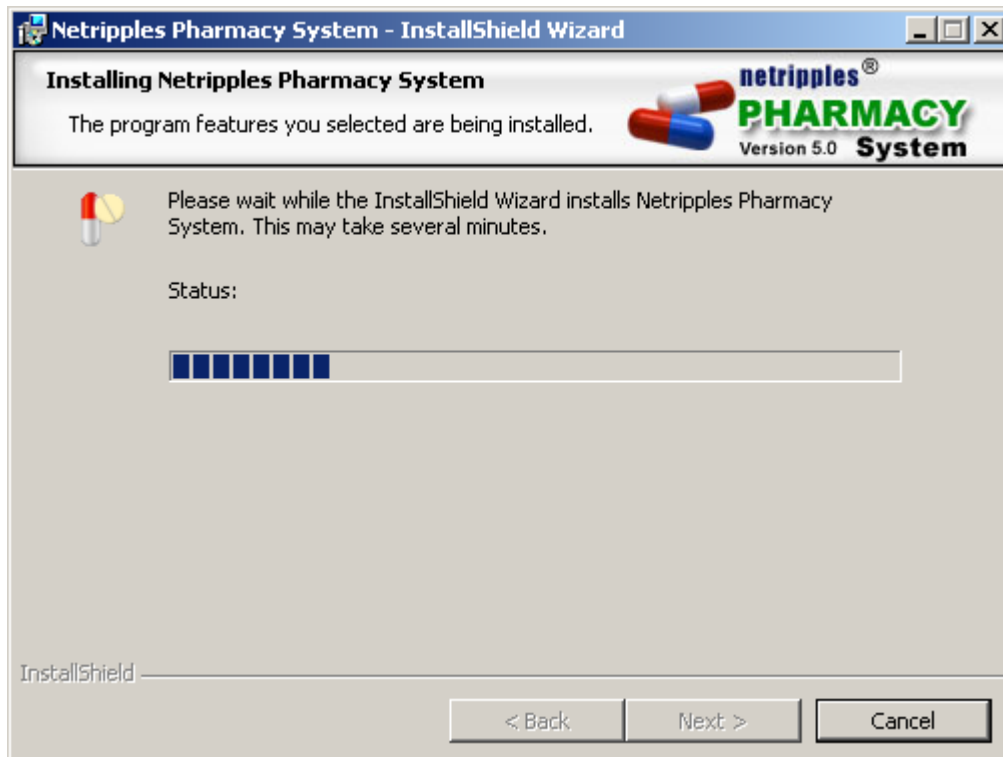

**Step 6:** Click on the **[Finish]** button to complete the installation Process



**After installation please follow the below step to run the application**

**Software Icons :**

