



Steps for Installing the Netripples Pediatrics System.

After downloading the software extract the downloaded software and find the below path of setup icon to run the set up.

Path : Open Pediatrics setup 5.0 folder, then open Netripples Pediatrics System, then open Product Configuration1 folder, open Release 1 folder, open Disk Images Folder, Open Netripples Pediatrics 5.0 Setup Folder, Find the Setup Icon and double click on it to run the setup.

Step 1: Click on the [Next >] button .On clicking [Next>] button it will open License Agreement screen. Read the EULA agreement carefully and click on the **I accept the terms in the license agreement** radio button .click the [Next>] button as shown below:



Netripples Pediatric System - InstallShield Wizard

License Agreement

Please read the following license agreement carefully.



netripples®
PEDIATRIC
Version 5.0 **System**

END-USER LICENSE AGREEMENT FOR NETRIPPLES SOFTWARE APPLICATIONS
IMPORTANT-READ CAREFULLY: This End-User License Agreement ("EULA") is a legal agreement of Netripples group of companies worldwide and it accompanies any System software that accompanies this EULA. YOU AGREE TO BE BOUND BY THE TERMS OF THIS EULA BY INSTALLING, COPYING, OR USING THE SOFTWARE. IF YOU DO NOT AGREE, DO NOT INSTALL, COPY, OR USE THE SOFTWARE.

1. GRANT OF LICENSE. Netripples grants you the following rights provided that you comply with all terms and conditions of this EULA:

1.1 Installation and use. You may:

I accept the terms in the license agreement

I do not accept the terms in the license agreement

InstallShield

Step 2: Enter User Name and Organization name in the text fields and click on the **[Next>]** button.

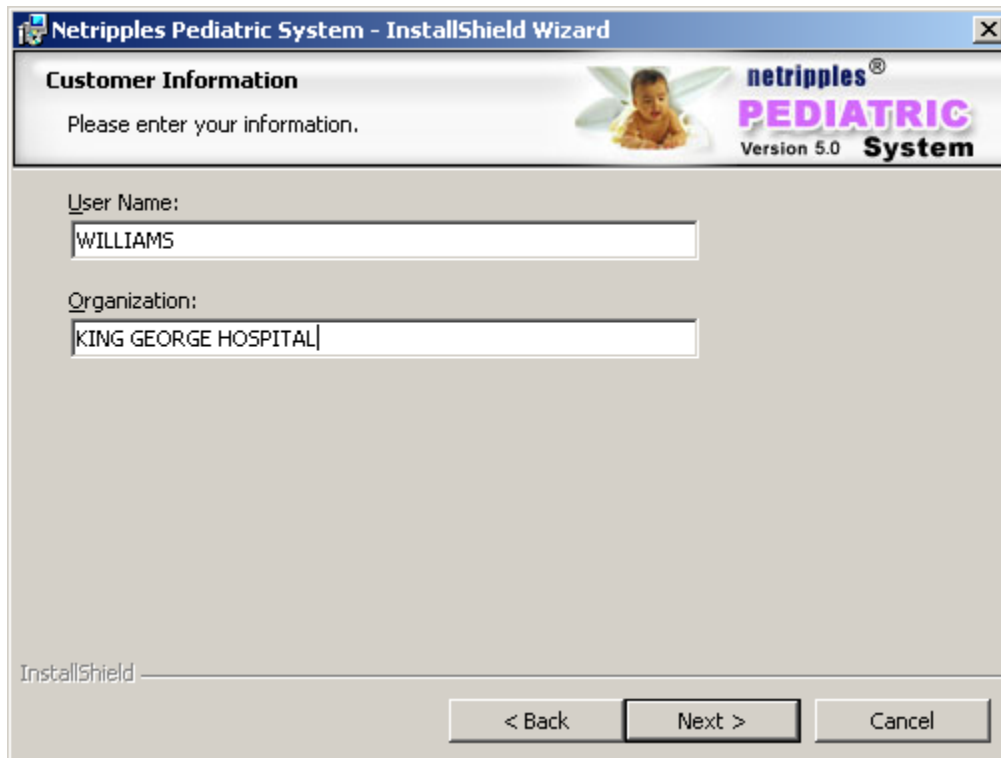

The screenshot shows the 'Customer Information' step of the Netripples Pediatric System - InstallShield Wizard. The window title is 'Netripples Pediatric System - InstallShield Wizard'. The header area includes the Netripples logo (a baby with wings) and the text 'netripples® PEDIATRIC Version 5.0 System'. Below the header, the instruction 'Please enter your information.' is displayed. There are two text input fields: 'User Name:' containing 'WILLIAMS' and 'Organization:' containing 'KING GEORGE HOSPITAL'. At the bottom, there are three buttons: '< Back', 'Next >', and 'Cancel'. The 'InstallShield' logo is visible in the bottom left corner.

Step 3: Select **Complete** radio button and click on the **[Next>]** button to start the installation process.

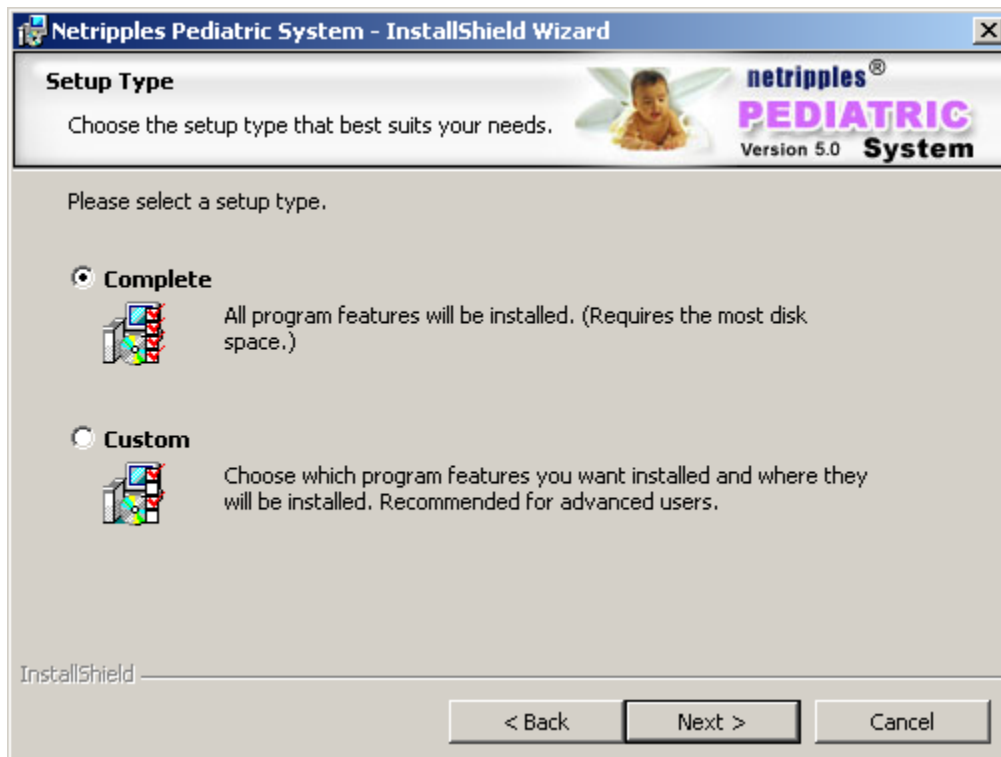

The screenshot shows the 'Setup Type' step of the Netripples Pediatric System - InstallShield Wizard. The window title is 'Netripples Pediatric System - InstallShield Wizard'. The header area includes the Netripples logo and the text 'netripples® PEDIATRIC Version 5.0 System'. Below the header, the instruction 'Choose the setup type that best suits your needs.' is displayed. There are two radio button options: 'Complete' (selected) and 'Custom'. The 'Complete' option is accompanied by a computer icon and the text 'All program features will be installed. (Requires the most disk space.)'. The 'Custom' option is accompanied by a computer icon and the text 'Choose which program features you want installed and where they will be installed. Recommended for advanced users.'. At the bottom, there are three buttons: '< Back', 'Next >', and 'Cancel'. The 'InstallShield' logo is visible in the bottom left corner.

Step 4: Click on the **[Install]** button to start the installation process.

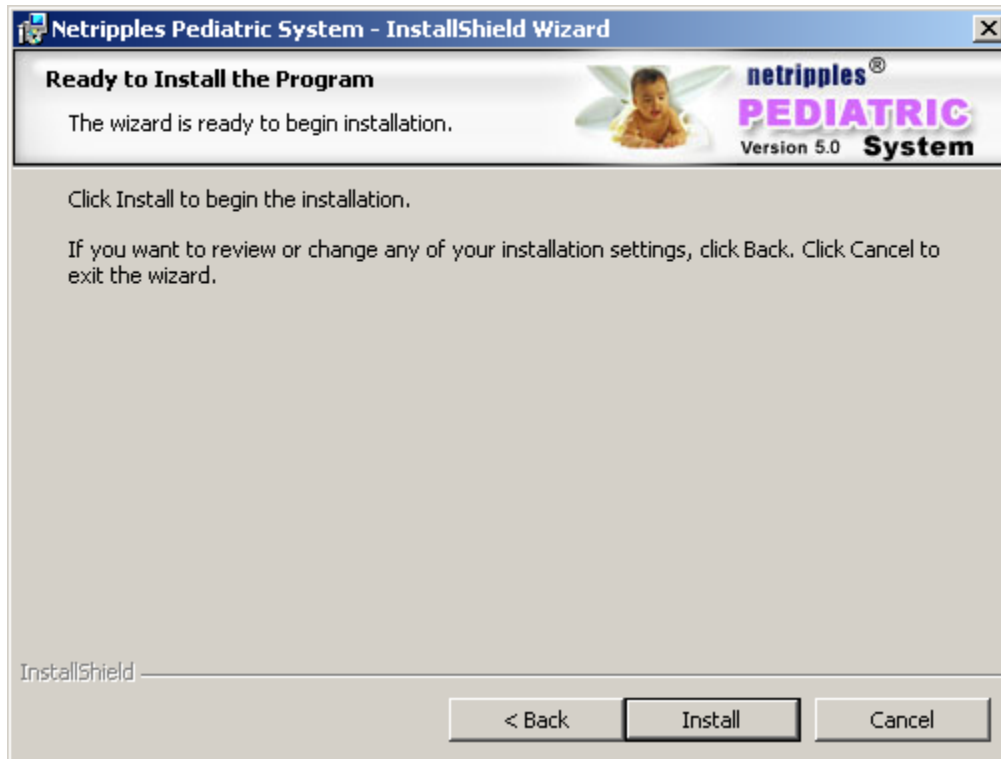

Step 5: Now the installation process may take few minutes while installing

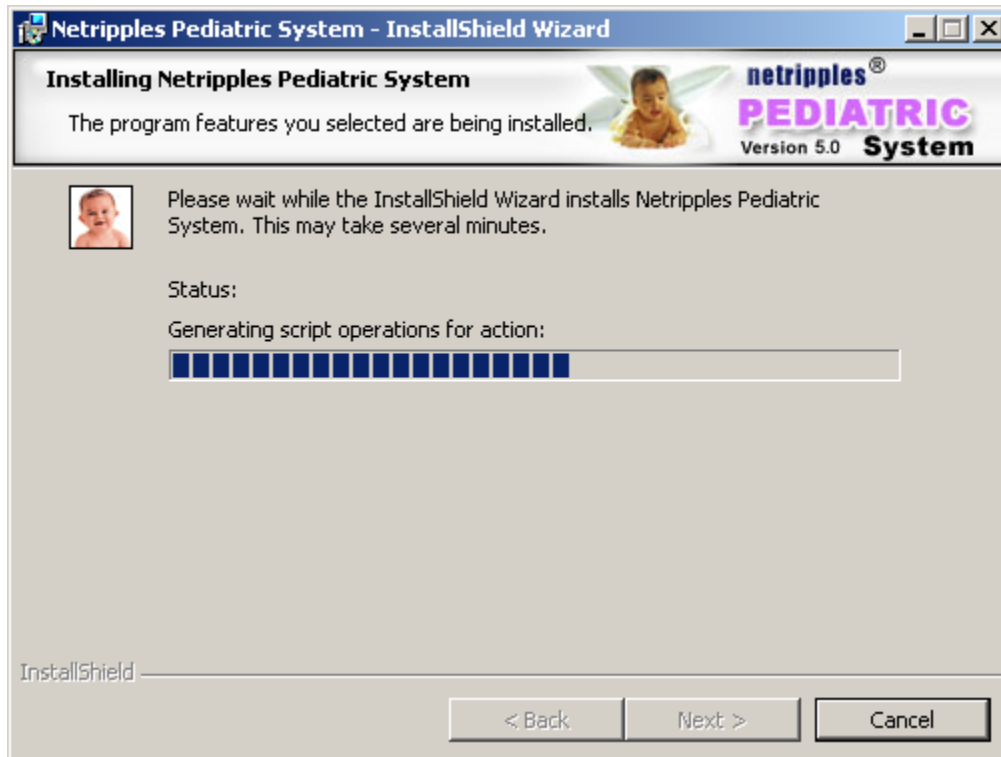

Step 6: Click on the **[Finish]** Button to complete the installation Process

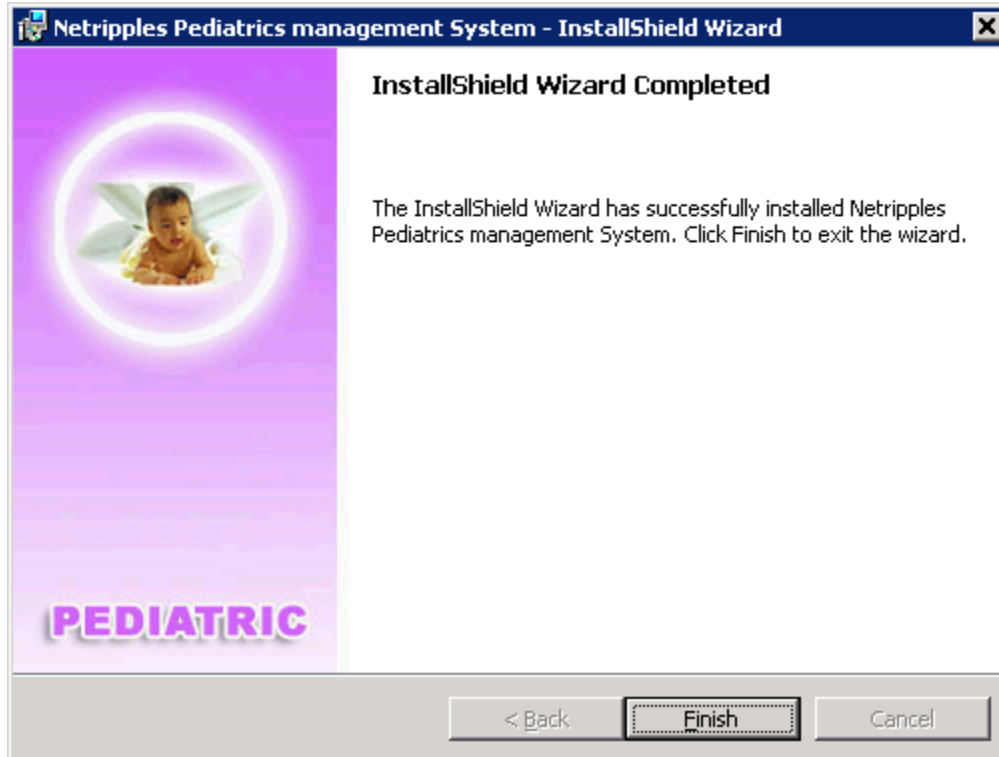

After installation please follow the screen help to run the application

Software Icon :

