



[Steps for Installing the Netripples Hospital Management System.](#)

After downloading the software extract the downloaded software and find the below path of setup icon to run the set up.

Path : Open HMS 5.0 setup folder, then open Netripples Hospital System, then open Product Configuration1 folder, open Release 1 folder, open Disk Images Folder, Open Disk 1 Folder, Find the Setup Icon and double click on it to run the setup.

Step 1: Click on the [Next >] button .On clicking [Next>] button it will open License Agreement screen. Read the EULA agreement carefully and click on the **I accept the terms in the license agreement** radio button .click the [Next>] button as shown below

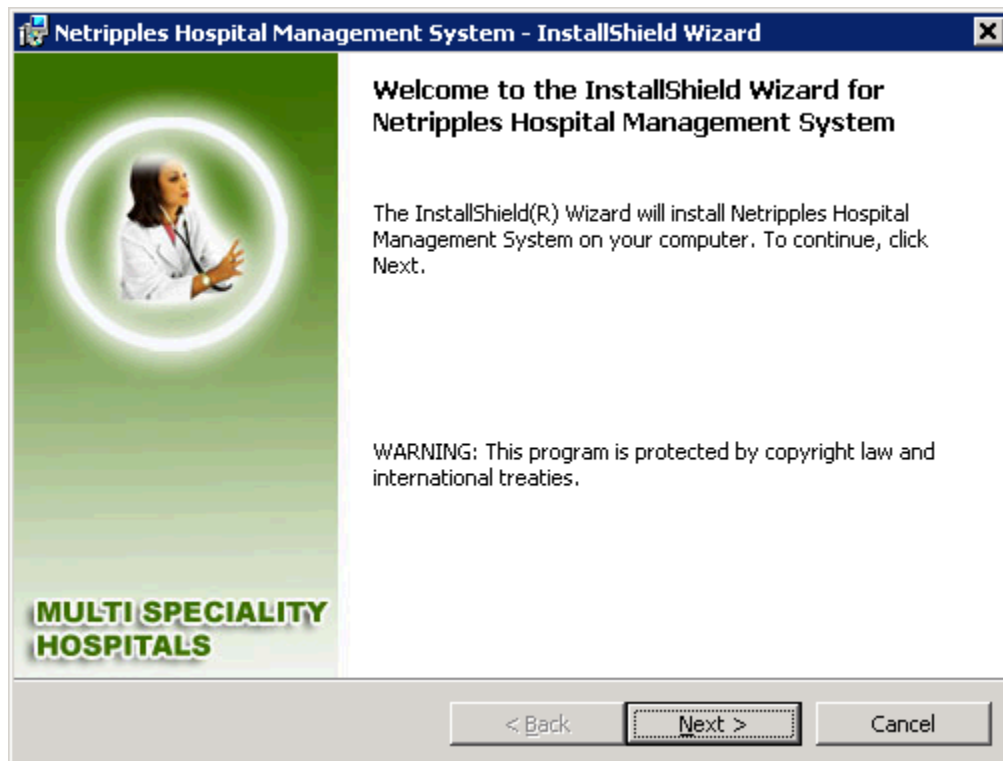

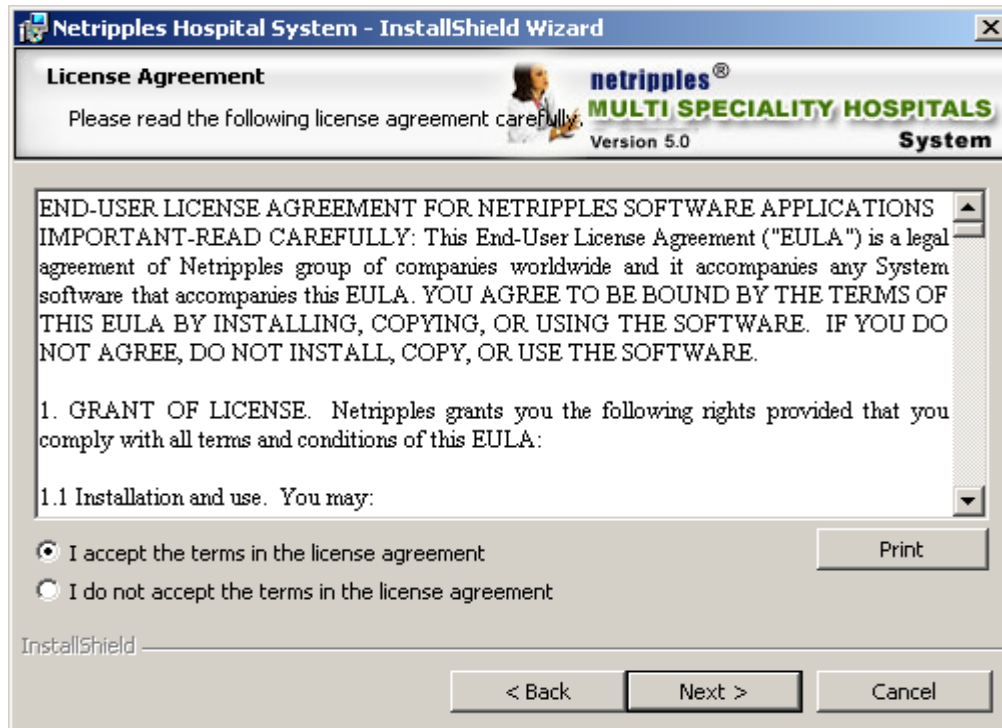

Step 2: Enter User Name and Organization name and click on the [Next>] button

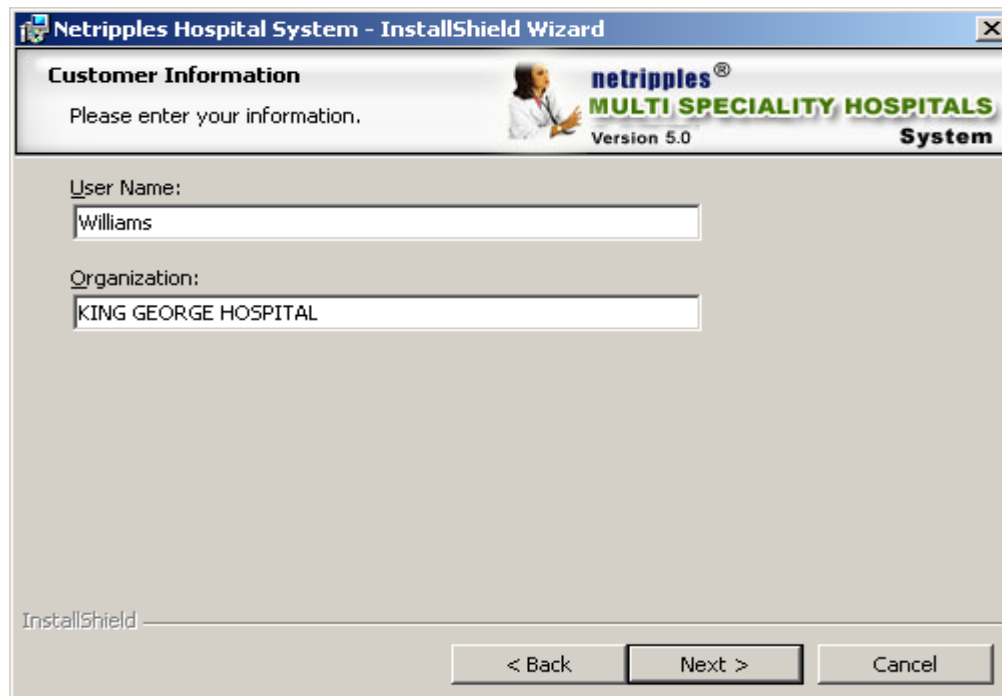

Step 3: Select Complete and Click on the Next Button to start the installation process.

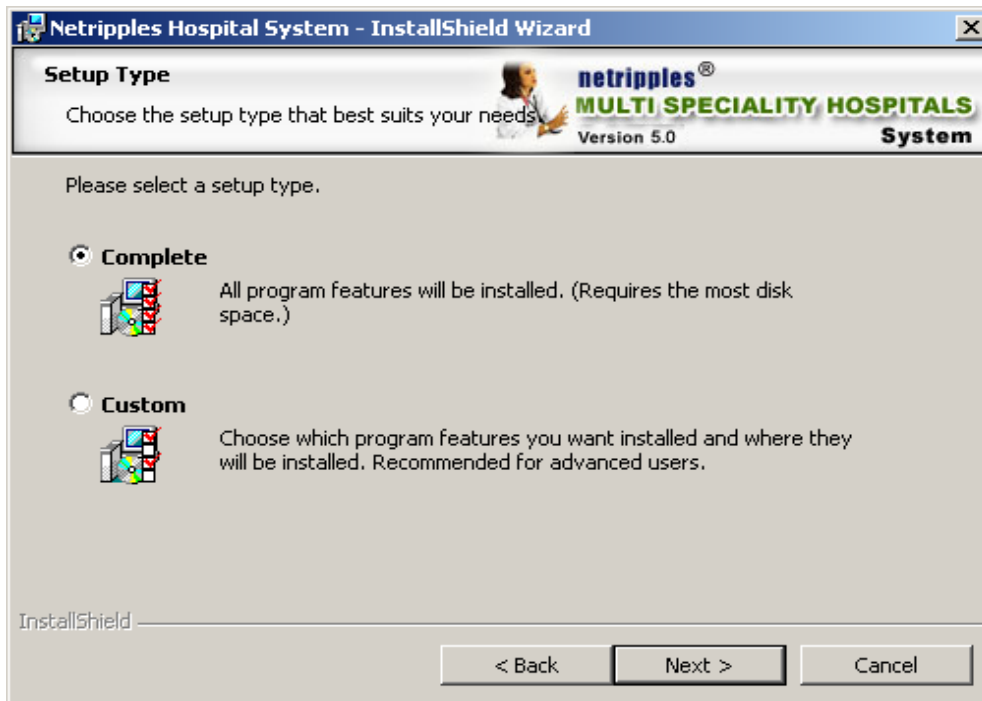

Step 4: Click on the Install Button to start the installation process.

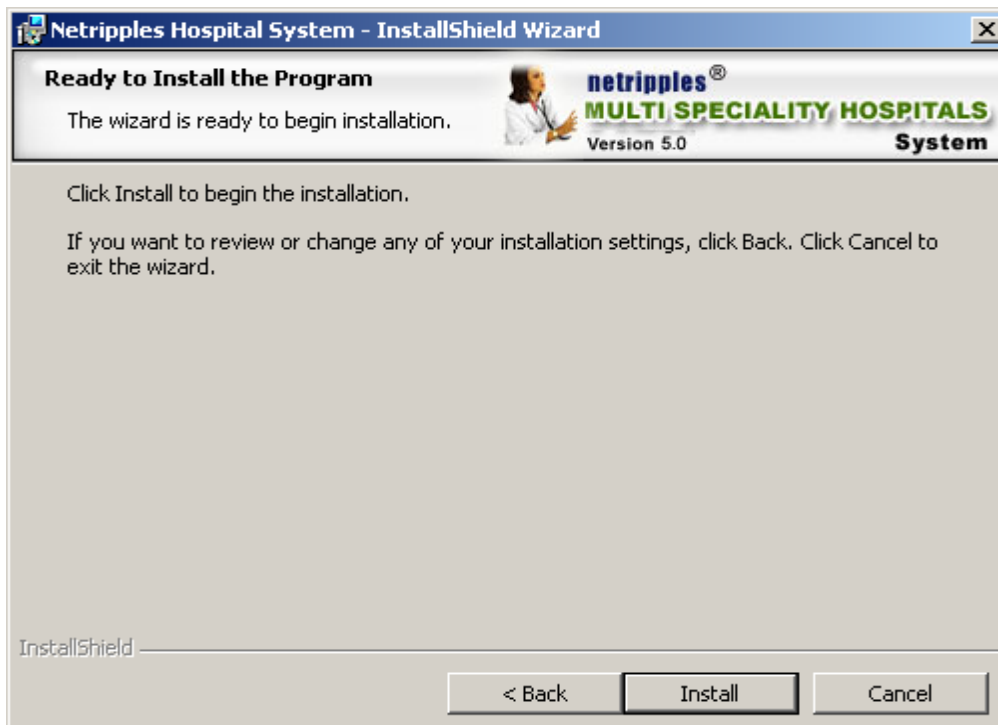

Step 5: Now the installation process may take few minutes while installing

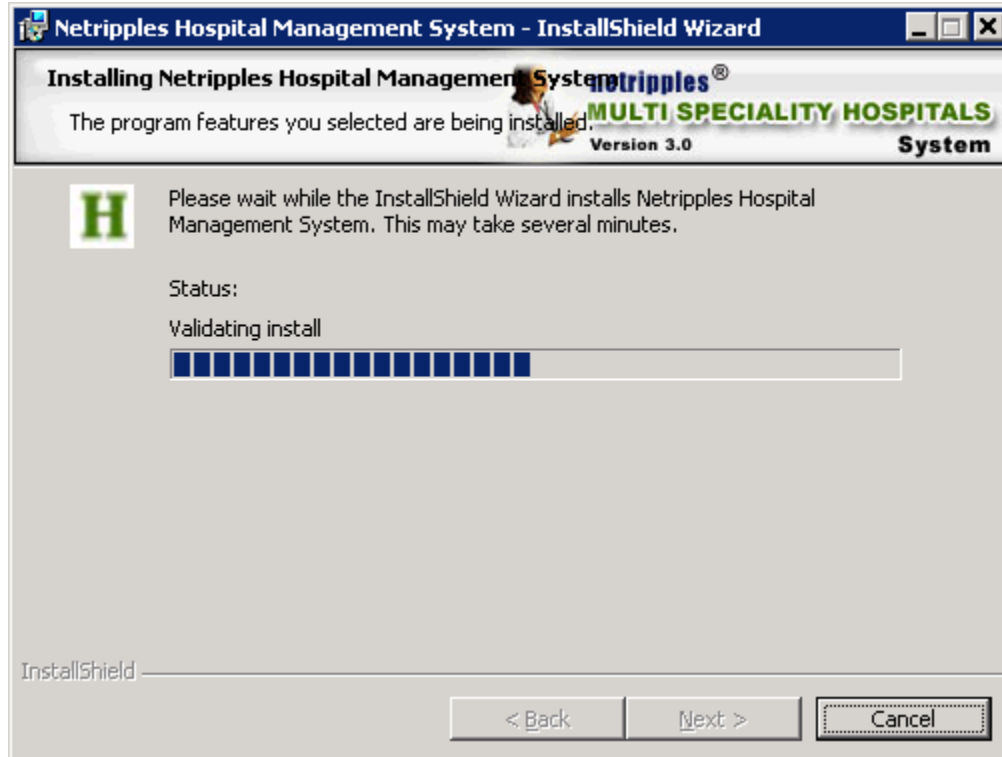

Step 6: Click on the **Finish** Button to complete the installation Process

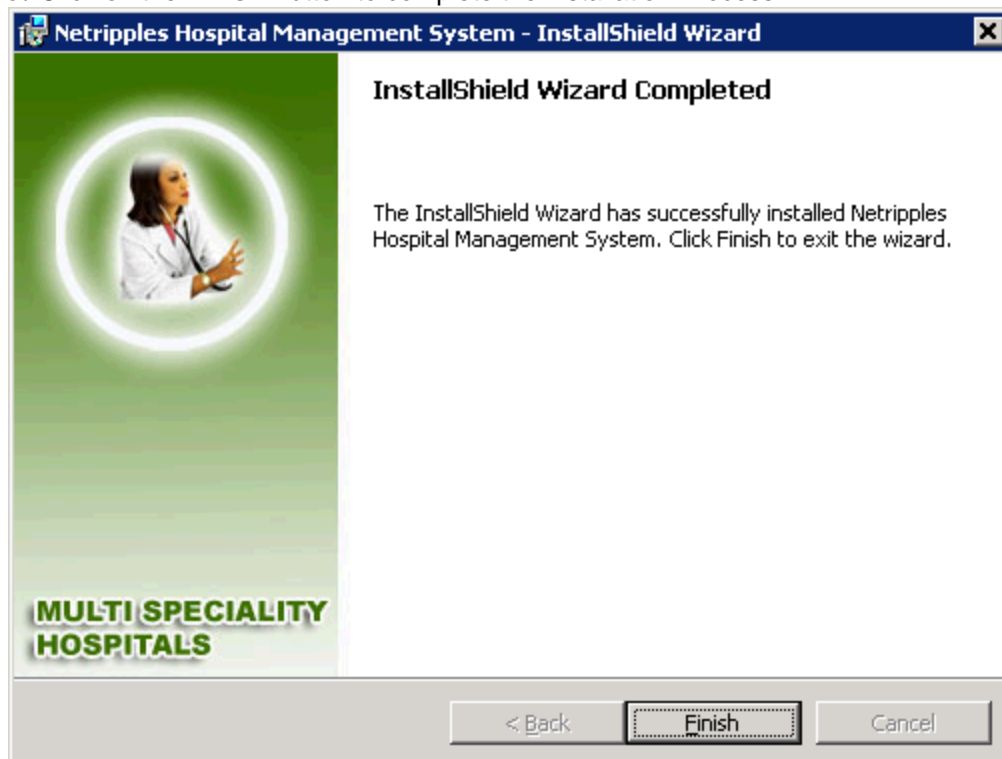

After installation please follow the screen help to run the application

Software Icon :

